

Aficio™

Aficio™ 2015/2018/2018D



How well do you share?

**Document Managers with
Unparalleled Output Quality**

RICOH
Image Communication

Image Quality, Ease of Use & Reliability All in One

Office basics: every day you print files, copy documents and send faxes. What if one reliable and user-friendly device could help you take care of all these tasks, providing excellent quality output? A smooth office workflow is now within reach! Ricoh's Aficio™2015/2018/2018D make it all happen. No need to spend your budget on bulky stand-alone devices. These user-friendly systems provide you with high speeds (15ppm/18ppm), reliability and superior office print quality. The Aficio™2018D even offers standard duplexing. From printing a simple file to sending faxes over the Internet and scanning to email, these devices guarantee a fast workflow from beginning to end. And even with this wealth of functionalities, the Aficio™2015/2018/2018D remain very easy to operate and maintain: the productive office solution you have been looking for!



The Fast and Flexible Systems

To reach the productivity levels you are looking for, an efficient document workflow is essential. The Aficio™2015/ 2018/2018D will put you one step ahead of the competition. Not only do you acquire a compact all-in-one device, but you will enjoy the benefits of top quality output, and user-friendly operation.



Ricoh's 'scan once, copy many' feature allows originals to be scanned once into memory and reproduced from there. This ensures consistent high quality output.

Superb Quality Output

Thanks to a newly developed image processing technology, the Aficio™2015/2018/2018D deliver state-of-the-art image quality.

Featuring 'scan once, copy many', originals are scanned only once, stored into memory and reproduced from there. No matter how many sets you make, output quality remains immaculate.

Continuous Production

With an impressive maximum paper capacity of 1,600 sheets (Aficio™2015: 1,350 sheets), these systems can effortlessly take care of any large print/copy job. You do not waste time with continuous refills.

Easy to Program & Use

No complicated operating procedures for the Aficio™2015/2018/2018D. Thanks to the systems' logically organised panel with 4-line 27-digit display, usability is greatly improved. In addition, the 4 navigation keys further facilitate operation.

Improved Productivity

With a first copy speed of 6.5 seconds and short warm-up time of only 15 seconds, waiting by the machine is history. Continuous speeds at 15/18 cpm are achieved. A duplex speed of up to 18 cpm is also achieved when using the Aficio™2018D.

Handy A3 Printing

By adding the printer/scanner module, you obtain a complete A3 printer. Detailed diagrams, proof prints and insurance forms are just some of the A3 applications you often use. No need to invest in a separate A3 printer, simply use the Aficio™2015/2018/2018D.

Easy Address Book Management

You can now manage your email and fax address book either from the operation panel or using SmartDeviceMonitor™/ Web Image Monitor. You can add new contacts, organise the address data or export the entire address book.



'Scan-to-email' straight from the operation panel

Manage email and fax address book straight from the operation panel, or through Web Image Monitor or SmartDeviceMonitor™

Maximum paper capacity of 1,600 sheets (AF2015: 1,350 sheets)

Optional printer/scanner unit enables network printing and scanning

Speedy duplex printing and copying saves on paper and cost (AF2018D only)

The image on this page is not a real photograph and slight differences in detail might appear.

Your Entire Workflow Taken Care Of

To ensure a smooth office workflow, the Aficio™2015/2018/2018D takes care of all your document management. These all-in-one office solutions offer flexible network connectivity, impressive web based device monitoring, and much much more.



Fax messages can be sent directly from your networked PC via the LAN fax function.

Advanced Device Monitoring

Via Web Image Monitor, both users and network administrators can monitor and check the status of networked peripherals through common web browsers. In addition, network administrators can configure devices and set user privileges.

High-speed Faxing

With a modem speed of 33.6 Kbps and fast transmission speed of 3 seconds (2 seconds with JBIG), these systems deal swiftly with all fax traffic. 150 speed dials and quick dials are available for extra time saving. To increase efficiency, incoming faxes as well as transmission reports can be forwarded as emails. For frequent long distance communication, the Internet fax feature reduces costs while enhancing your communication capabilities.

Connect to Any Network

The printer/scanner option integrates with virtually any network environment and comes standard with Ethernet 10 base-T/100 base-TX and USB2.0. For optimum connectivity, IEEE1394, parallel port, Bluetooth, and wireless LAN are available too.

Environmental Friendliness

Thanks to Ricoh's QSU (quick start up) technology, the systems boast an extremely short warm-up time and recovery time. To save on paper and costs while safeguarding the environment, you can use the Aficio™2018D for duplex printing and copying. It also combines 2 or even 4 pages on a sheet to further reduce paper usage.



The Aficio™2015/2018/2018D fit in any office environment with their network connectivity. The optional Bluetooth or wireless LAN allows you to print directly from PDAs and mobile devices.

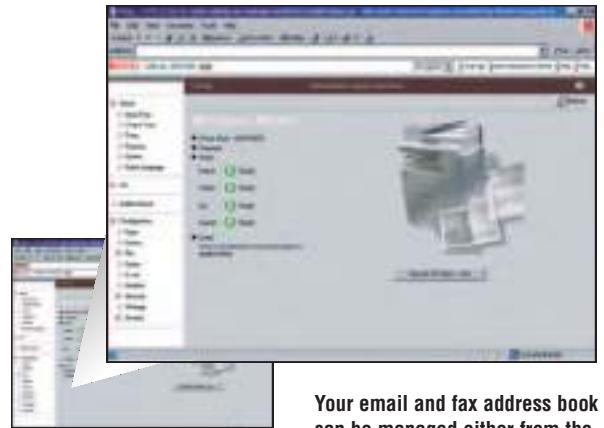

Your email and fax address book can be managed either from the operation panel or through SmartDeviceMonitor™ or Web Image Monitor.

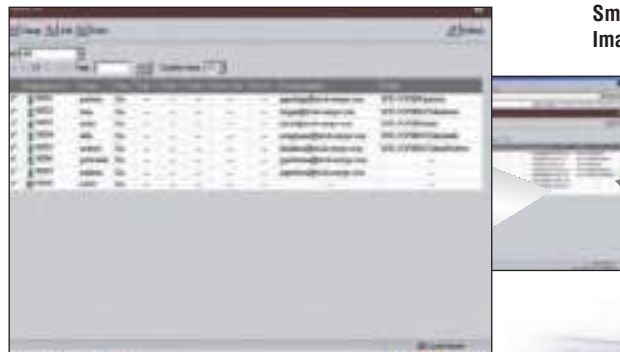

Using Web Image Monitor you can check the status of a single networked peripheral and monitor the document server, as well as paper/toner supply, via a standard web browser.



All-in-one Workflow Efficiency

Your business is growing and your future needs might be different from your current ones. Not to worry: with the Aficio™2015/2018/2018D you obtain a customisable document manager, upgradeable as you wish, at any time. Add the printer/scanner module or opt for advanced fax functionalities: the choice is yours.



Ricoh's unique printer language RPCS™ features one-touch printing and user-customisable icons to ensure fast, efficient printing.



Using 'scan-to-email' scanned files can be sent to any email address in the world.

Customised to your Needs

Copier-based, yet with the power to become fully equipped multi-functional systems: the Aficio™2015/2018/2018D are designed to incorporate print, fax and scan functionalities. As a result, the systems remain extremely compact, meeting your precise needs. Benefit from their all-in-one functionality, generating time and cost saving.

Easy One-click Printing

Ricoh's unique printer language RPCS™ stands for fast, easy and efficient printing. With its icon-based interface, any print job – no matter how complex – is only one click away. Most common print jobs are pre-defined under specific icons and you can save your own print settings under a personal icon for future one-click use. As a result, entering print commands takes only seconds so you can exploit the full capabilities of your printer. In addition, using RPCS™ can considerably increase productivity.

Fax Directly from PC

Using the Aficio™2015/2018/2018D as a fax system offers you a wealth of benefits. Via the LAN fax function, you can send fax messages directly from your own (networked) PC. This reduces the number of steps, saves time and ensures better output quality at the receiving end.

Cost-saving Internet Faxing

Using the Internet for long distance faxing has major advantages. By sending fax messages to PCs in email format, you reduce cost while enhancing your communication capabilities.

Efficient Document Distribution

To further optimise the document flow, you can digitise documents and send them over the network via ScanRouter™ Lite or directly to the recipient's PC via 'scan-to-email'. Via this function, scanned files can be sent to any email address in the world. All data is sent over the Internet. For optimal convenience, frequently used addresses can be stored manually or automatically in the systems' memory.

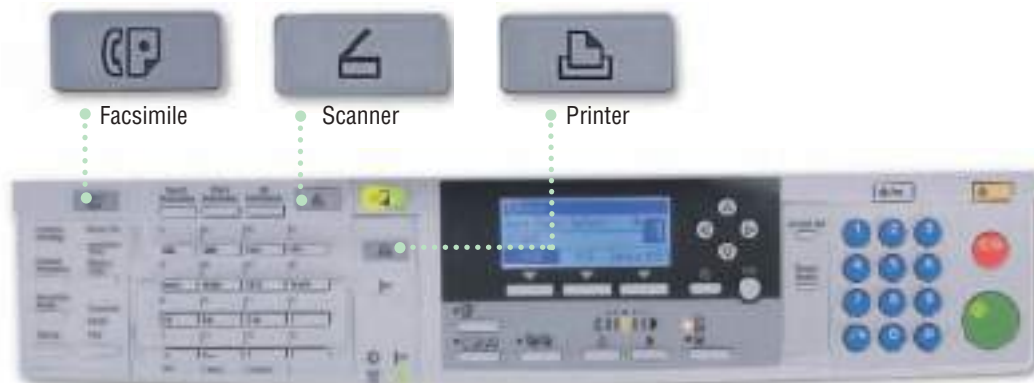

Thanks to the logically organised panel, procedures are easy and operation is greatly facilitated.

Aficio™ 2015/2018/2018D

Specifications

Copier

Copying process:	Twin laser beam scanning and electro-photographic printing
Copy speed:	15/18 copies per minute
Resolution:	600 dpi
Multiple copy:	Up to 99
Warm-up time:	Less than 15 secs (Basic model)
First output speed:	Less than 6.5 secs
Zoom:	50 - 200% (in 1% steps)
Memory:	
Standard:	16MB
Paper input capacity:	
Standard:	
AF2015:	250-sheet paper tray 100-sheet bypass tray
AF2018/2018D:	2 x 250-sheet paper trays 100-sheet bypass tray
Maximum:	3,100 sheets
AF2015:	1,350 sheets
AF2018/2018D:	1,600 sheets
Paper output capacity:	
Standard:	250 sheets (internal tray)
Paper size:	
Standard:	A5 - A3
Bypass tray:	A6 - A3
Paper weight:	
Standard tray:	60 - 90 g/m ²
Bypass tray:	52 - 162 g/m ²
Duplex tray (AF2018D):	64 - 90 g/m ²
Dimensions (W x D x H):	
AF2015:	550 x 568 x 420 mm
AF2018:	550 x 568 x 558 mm
AF2018D:	587 x 568 x 558 mm
Weight:	
AF2015:	Less than 35 kg
AF2018:	Less than 44 kg
AF2018D:	Less than 47 kg
Power source:	220 - 240 V, 50/60 Hz
Power consumption:	
Operation:	Less than 1.28 kW
Energy saver mode:	Less than 40 W

Printer/Scanner (option)

Print speed:	15/18 prints per minute
Printer language/resolution:	
Standard:	
PCL5e:	300/600 dpi
PCL6:	600 dpi
RPCS™:	300/600 dpi
Option:	
Adobe® Postscript® 3™:	600 dpi

Interface:

Standard:	Ethernet 10 base-T/100 base-TX USB2.0
Option:	Bi-directional IEEE 1284 parallel port Wireless LAN (IEEE 802.11b) Bluetooth IEEE 1394

Memory:

Standard:	192 MB
Network protocol:	TCP/IP, IPX/SPX, NetBEUI, Appletalk

Supported environments:

Windows® 95/98/Me/NT4.0/2000/
XP/2003 Server
Mac OS 8.6 - 9.2.X, OS 10.1 or later
Unix, Linux
IBM iSeries
AS/400® using OS/400 Host Print Transform

Scanner

Scan speed:	Max. 43 originals per min (MH, A4)
Resolution:	600 dpi
Original size:	A5 - A3
Output formats:	PDF/TIFF
Bundled drivers:	Network TWAIN
Scan-to-email:	SMTP and TCP/IP required
Destination addresses:	Max. 100
Stored destination addresses:	Max. 150
Address book:	Via operation panel, Web Image Monitor or SmartDeviceMonitor™

Software

- SmartDeviceMonitor™*
- Web SmartDeviceMonitor™
- Web Image Monitor
- DeskTopBinder™ Lite*
- ScanRouter™ Lite*

*Bundled with printer/scanner option

Ricoh has determined that this product meets the ENERGY STAR guidelines for energy efficiency.

All brand and/or product names are trademarks of their respective owners.

Specifications and external appearance are subject to change without notice. The colour of the actual product may vary from the colour shown in the brochure.

Fax (option)

Circuit:	PSTN, PBX
Compatibility:	ITU-T (CCITT) G3, ITU-T (T.37) Internet Fax
Modem speed:	Max. 33.6 Kbps
Resolution:	200 x 200/100/400dpi
Compression method:	MH, MR, MRR, JBIG
Scanning speed:	1 second (200 x 200 dpi, A4, SEF)
Memory capacity:	
Standard:	3 MB
Memory backup:	Yes

Other options

- Platen cover
- 30-sheet Auto Document Feeder (AF2015/2018)
- 50-sheet Auto Reverse Document Feeder (AF2018D)
- 100-sheet one-bin tray (AF2018/2018D)
- 1 x 500-sheet paper tray
- 2 x 500-sheet paper trays
- Cabinets

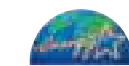

Bluetooth™



ISO 14001: Lic C10297
Standards Australia



ISO 9001: Lic QEC3297
Standards Australia



RICOH